FINAL PLANS

Z:\2019\19-171\CIVIL\CAD\EXHIBITS\19-171 SIDEWALK EXHIBIT - 4-26-2022.dwg 4/26/2022 3:52 PM

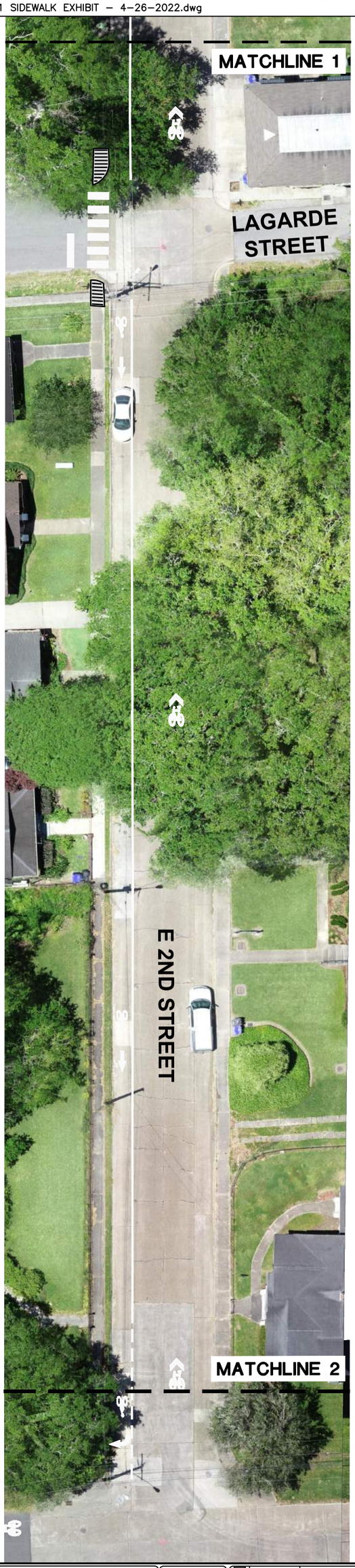

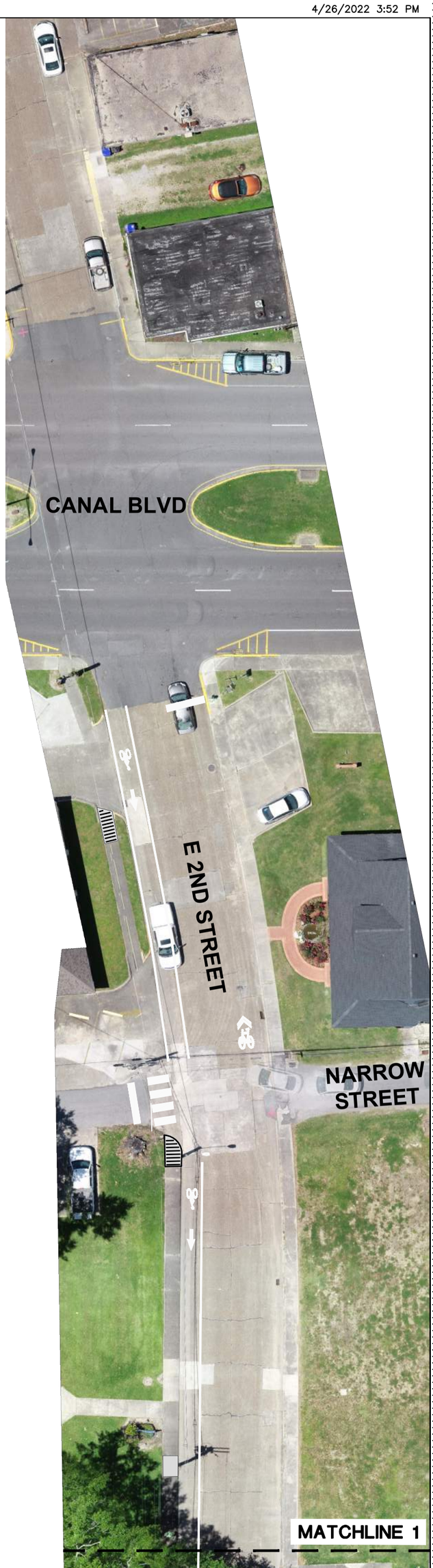

DUPLANTIS DESIGN GROUP, PC
Civil Engineering • Architecture
314 East Broad Road Thibodaux, LA 70301
Phone: 985-447-0090 \\ Fax: 985-447-0089
WWW.DDGPC.COM
THIBODAUX \ COVINGTON \ HOUSTON \ BATON ROUGE \ HOUMA

DEPARTMENT OF TRANSPORTATION AND DEVELOPMENT
DOTD

SIDEWALK EXHIBIT

MENARD PED-BIKE TRAIL

STATE OF LOUISIANA

NO.	DATE	REVISION DESCRIPTION	BY
1	1-14-2022	ADDENDUM #2	CEB

APPROVED BY CHIEF ENGINEER: DATE:

DESIGNED CHECKED	MPR BJC	PARISH	LAFOURCHE
DETAILED CHECKED	MPR BJC	CONTROL SECTION	
DATE SHEET	12/16/21	STATE PROJECT	H.014326

SHEET NUMBER

FINAL PLANS

Z:\2019\19-171\CIVIL\CAD\EXHIBITS\19-171 SIDEWALK EXHIBIT - 4-26-2022.dwg 4/26/2022 3:52 PM

DDG DUPLANTIS DESIGN GROUP, PC
WWW.DDGPC.COM

SIDEWALK EXHIBIT

MENARD PED-BIKE TRAIL

NO.	DATE	REVISION DESCRIPTION	BY
1	1-14-2022	ADDENDUM #2	CEB

APPROVED BY CHIEF ENGINEER: DATE:

DESIGNED CHECKED	MPR BJC	PARISH	LAFOURCHE
DETAILED CHECKED	MPR BJC	CONTROL SECTION	
DATE SHEET	12/16/21	STATE PROJECT	H.014326

SHEET NUMBER

FINAL PLANS

Z:\2019\19-171\CIVIL\CAD\EXHIBITS\19-171 SIDEWALK EXHIBIT - 4-26-2022.dwg 4/26/2022 3:52 PM

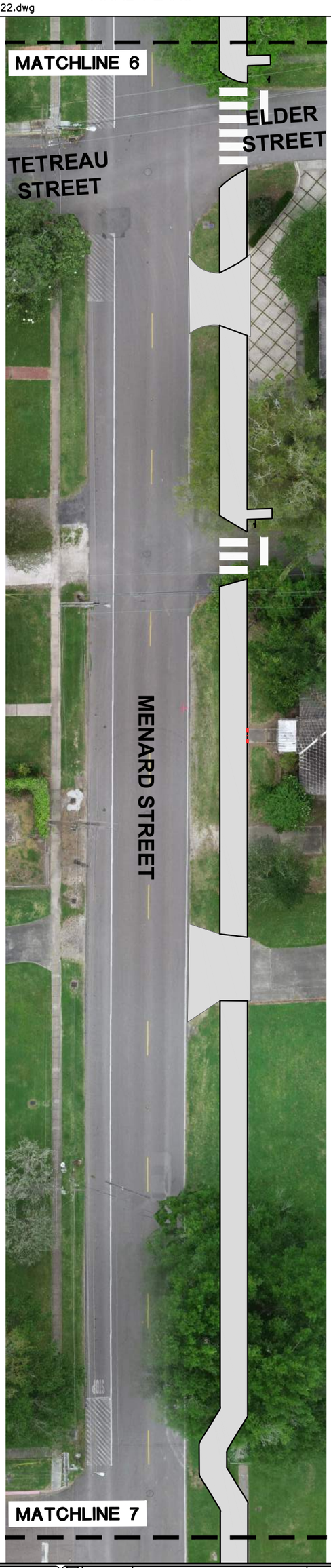

DDG DUPLANTIS DESIGN GROUP, PC
Civil Engineers • Surveyors
WWW.DDGPC.COM
THIBODAUX | COVINGTON | HOUMA | BATON ROUGE | NEW ORLEANS

DOTD

SIDEWALK EXHIBIT

MENARD PED-BIKE TRAIL

NO.	DATE	REVISION DESCRIPTION	BY
1	1-14-2022	ADDENDUM #2	CEB

APPROVED BY CHIEF ENGINEER: DATE:

DESIGNED	MPR	PARISH	LAFOURCHE
CHECKED	BJC		
DETAILED	MPR	CONTROL SECTION	
CHECKED	BJC		
DATE SHEET	12/16/21	STATE PROJECT	H.014326

SHEET NUMBER

FINAL PLANS

Z:\2019\19-171\CIVIL\CAD\EXHIBITS\19-171 SIDEWALK EXHIBIT - 4-26-2022.dwg 4/26/2022 3:53 PM

DDG DUPLANTIS DESIGN GROUP, PC
Civil Engineers • Surveyors
WWW.DDGPC.COM
THIBODAUX | COVINGTON | HOUMA | BATON ROUGE | NEW ORLEANS

DOTD

SIDEWALK EXHIBIT

MENARD PED-BIKE TRAIL

NO.	DATE	REVISION DESCRIPTION	BY
1	1-14-2022	ADDENDUM #2	CEB

APPROVED BY CHIEF ENGINEER: DATE:

DESIGNED	MPR	PARISH	LAFOURCHE
CHECKED	BJC		
DETAILED	MPR	CONTROL SECTION	
CHECKED	BJC		
DATE SHEET	12/16/21	STATE PROJECT	H.014326

SHEET NUMBER

FINAL PLANS

Z:\2019\19-171\CIVIL\CAD\EXHIBITS\19-171 SIDEWALK EXHIBIT - 4-26-2022.dwg 4/26/2022 3:53 PM

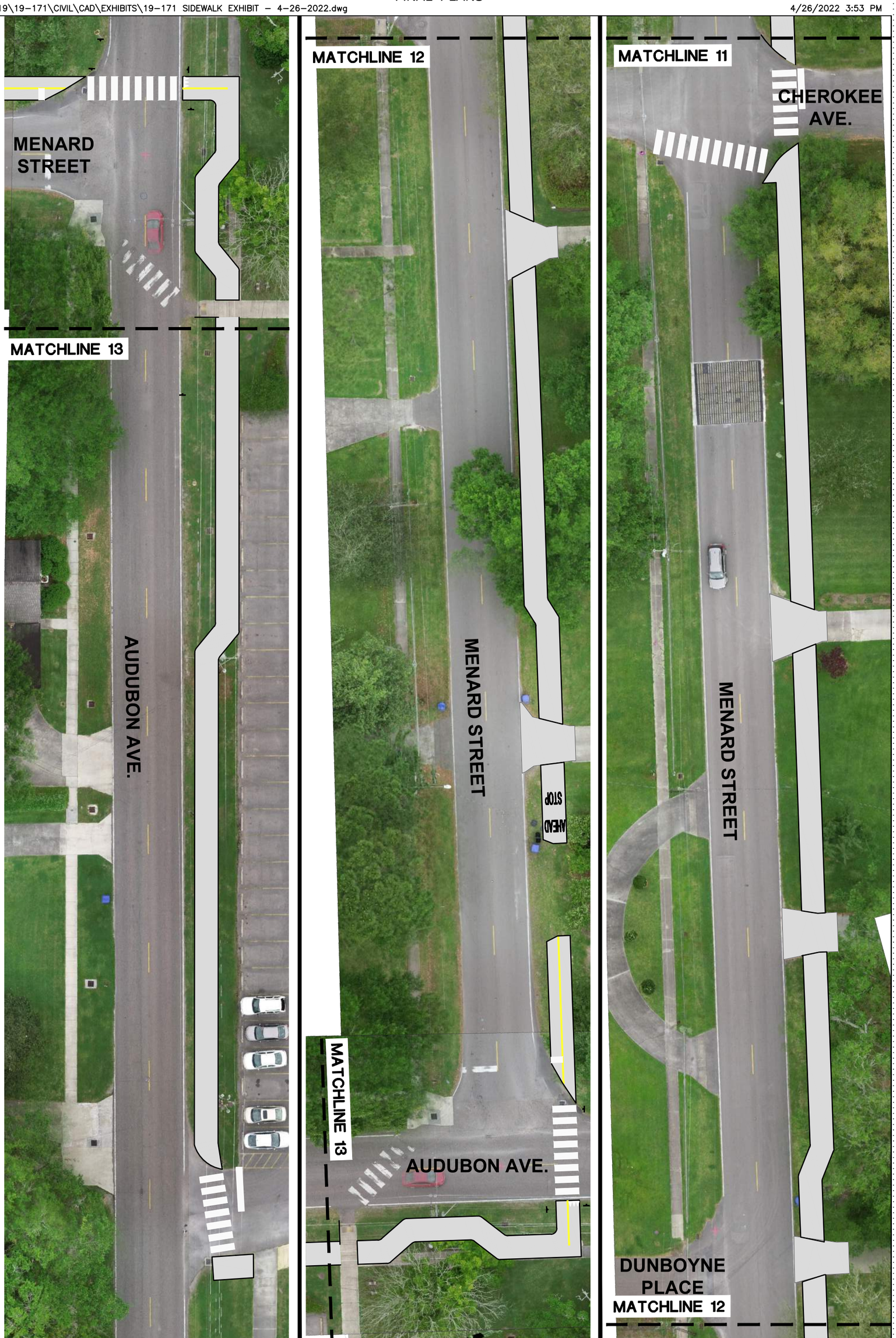

DDG DUPLANTIS DESIGN GROUP, PC
WWW.DDGPC.COM
THIBODAUX | COVINGTON | HOUMA | BATON ROUGE | NEW ORLEANS

DOTD

SIDEWALK EXHIBIT

MENARD PED-BIKE TRAIL

NO.	DATE	REVISION DESCRIPTION	BY
1	1-14-2022	ADDENDUM #2	CEB

APPROVED BY CHIEF ENGINEER: DATE:

DESIGNED	MPR	PARISH	LAFOURCHE
CHECKED	BJC		
DETAILED	MPR	CONTROL SECTION	
CHECKED	BJC		
DATE SHEET	12/16/21	STATE PROJECT	H.014326

SHEET NUMBER